WILLIAMS LANDING
Apartments

Dalton
4 bedroom/1 bath room
Approximately 990 square feet

Interior Luxuries Include:

- A built in entertainment center in the living area
- Extra storage space
- Refrigerator
- Stove
- Solid wood kitchen cabinets
- Tile flooring throughout the apartments
- Large energy efficient windows
- Window coverings in each apartment
- Smooth ceilings throughout
- Extra large closets
- Wide vanity with extra storage space
- Bath tub and shower with shower surround
- Many more outstanding lifestyle features

Community Distinctions include:

- Upgraded exterior lighting
- Centralized playground
- Centrally located mail kiosk
- Ample new parking
- Gutters and downspouts
- All electric community
- Air conditioning and heat pumps in the units
- Laundry facility with state of the art equipment
- Community exercise room
- Community courtyard area
- ADA compliant
- Many other great community amenities

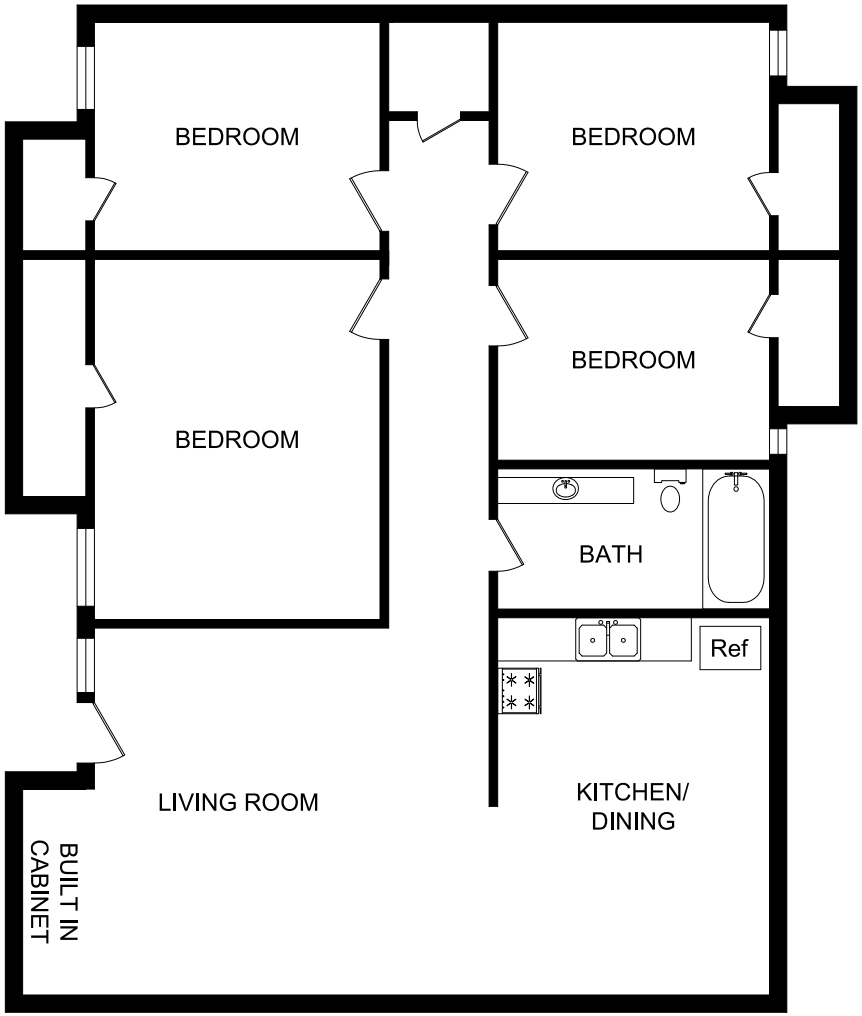

TESCOproperties
2900 Browning Road 520 Box #5P, Greenwood, MS 38930
(662) 219-0753 * (662) 219-0754 fax
www.williamslandingapts.com

The floor plans may vary from this illustration due to design configuration. Not all features are available in every floor plan. Square footages and room dimensions are approximate.

EQUAL HOUSING OPPORTUNITY